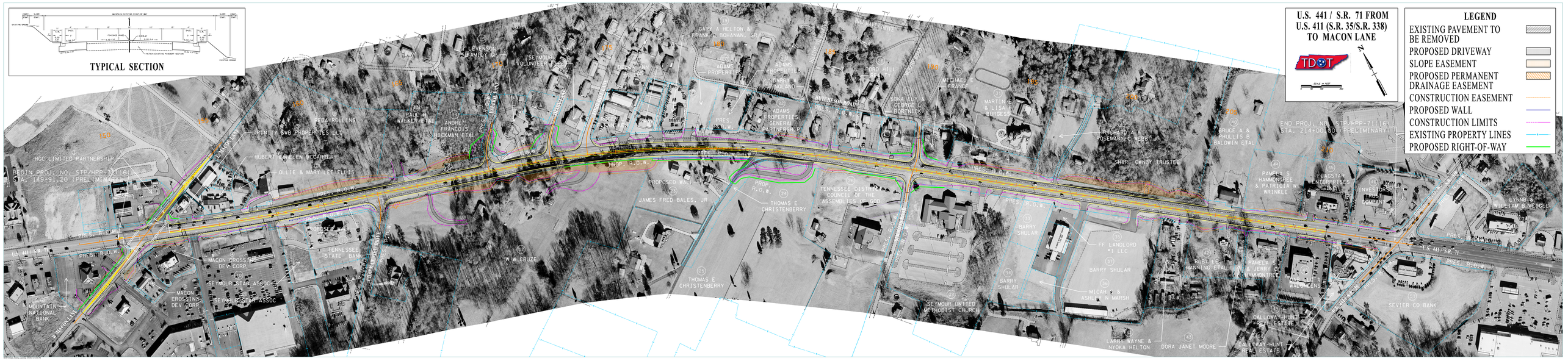
TYPICAL SECTION
U.S. 441 / S.R. 71 FROM
U.S. 411 (S.R. 35/S.R. 338)
TO MACON LANE
TDOT
LEGEND
EXISTING PAVEMENT TO BE REMOVED
PROPOSED DRIVEWAY
SLOPE EASEMENT
PROPOSED PERMANENT DRAINAGE EASEMENT
CONSTRUCTION EASEMENT
PROPOSED WALL
CONSTRUCTION LIMITS
EXISTING PROPERTY LINES
PROPOSED RIGHT-OF-WAY
BEGIN PROJ. NO. STP/HPP-71(16)
STA. 149+91.20 (PRELIMINARY)
END PROJ. NO. STP/HPP-71(16)
STA. 214+00.00 (PRELIMINARY)
HCC LIMITED PARTNERSHIP
HUBERT & HELEN MCCARTER
OLLIE & MARY LEE ELLIS
TRINITY SWB PROPERTIES LLC
PAUL & WALKER ETAL
ANDRE & FRANCOIS HICKMAN ETAL
LEVENSON FAMILY SP
SEYMOUR VOLUNTEER
GARY A HELTON & FRANK N BOHANAN, SR
ADAMS PROPERTIES
ADAMS PROPERTIES GENERAL PARTNERSHIP
MICHAEL E GRANT
MARTIN & LISA B BURGESS
EDWARD & ROSEMARY C ABBE
SHORE ONNEY TRUSTEE
BRUCE A & PHYLLIS B BALDWIN ETAL
PAULA S HAMMONSREE & PATRICIA W WRINKLE
FLAGSTAR ENTERPRISES
LYNNE & WILLIAM D WENKEL
PROPOSED WALL
JAMES FRED BALES, JR
THOMAS E CHRISTENBERRY
TENNESSEE DISTRICT COUNCIL OF THE ASSEMBLIES OF GOD
BARRY SHULAR
FF LANDLORD #1 LLC
MICAH S & ASHLEY M MARSH
RUBY LEE MANNING ETAL
PAMELA & JERRY G HAMMONSREE
WALGREENS
SEVIER CO BANK
CALLOWAY-HUNT REAL ESTATE
LARRY WAYNE & NYOKA HELTON
DORA JANET MOORE
SEYMOUR UNITED METHODIST CHURCH
W W CRUZE
MACON CROSSTIE DEV CORP
SEYMOUR STAR ASSOC
TENNESSEE STATE BANK
MOUNTAIN NATIONAL BANK
U.S. 441 / S.R. 71
PRES. R.O.W.
PROP. R.O.W.
MACON AVE
VANNALLEN
SEVIER AVE
WALGREENS DRIVE
WALGREENS WAY
HUTCHINSON WAY
SEYMOUR DRIVE
SEYMOUR WAY